

FINAL PLAT

CERTIFICATE OF OWNERSHIP AND DEDICATION

"The undersigned hereby acknowledge that I am (we are) the owner(s) of the property shown and described hereon and that I (we) hereby adopt this plan of subdivision with my (our) free consent and that I (we) establish the minimum building restriction lines, and hereby dedicate to public use as roads, streets, and easements, forever all areas so shown or indicated on said plat.

4-13-83
Signed *[Signature]*
SIGNED _____
SIGNED _____
SIGNED _____

CERTIFICATE OF ACCURACY

"I, MITCHELL BAKER, certify that this plat was drawn under my supervision (an actual survey made under my supervision) from _____ (drawn _____) (dead description recorded in Book _____ Page _____) (other) that the error of closure as calculated by latitudes and departures is 1:2000 that the boundaries not surveyed are shown as broken lines plotted from information found in Book _____ Page _____ that this plat was prepared in accordance with the Greenville County Subdivision Regulations as adopted.

HEANER ENGR. CO., INC.
DATE: APR. 11, 1983
S. C. Registration No. 6571
LICENSED ENGINEER OR REGISTERED SURVEYOR

CERTIFICATE OF APPROVAL FOR RECORDING

"I hereby certify that the subdivision plat shown hereon has been found to comply with the Subdivision Regulations for Greenville County, with the exception of such variances, if any, as are noted in the minutes of the Greenville County Planning Commission of Greenville County, South Carolina, and that it has been approved for recording in the office of the County Register of Mens Conveyance."

4-13-83
DATE: _____
DIRECTOR OF PLANNING
GREENVILLE COUNTY PLANNING COMMISSION

FILE NUMBER

83-123

chesterfield estates section V

WESTMINSTER CO.
GREENVILLE, S.C.
OWNER

HEANER ENGR. CO. INC.
GREENVILLE, S.C.
SURVEYOR

NO. OF ACRES: 28.9
MILES C.51

NO. OF LOTS: 60
DATE: APR. 11, 1983

SCALE: 1" = 100'

100 50 0 50 100

316P13 83 086 300 5.000CD

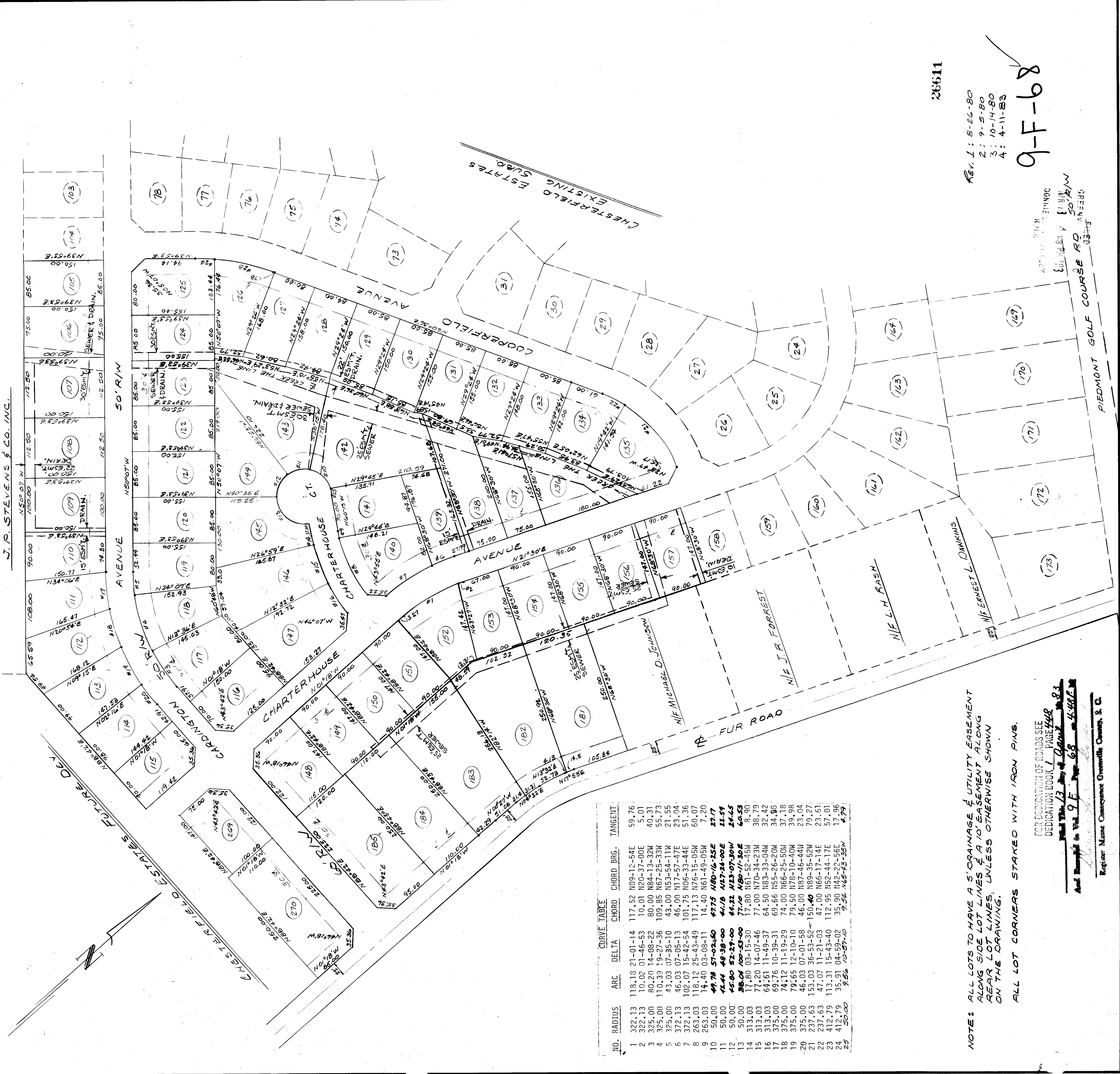

REV. 1: 8-26-80
2: 9-5-80
3: 10-14-80
4: 4-11-83

9-F-68

APPROVED BY THE ENGINEER
[Signature]
SIGNED